

FOR LEASE ±51,450 SQUARE FEET



18105 BISHOP AVENUE, CARSON

PROPERTY FEATURES

- Prestigious Dominguez Technology Center Location
- Brand New 7,637 SF 2-Story Office
- 7 Dock High Loading Positions
3 Ground Level Loading Positions
- 24' Minimum Clear Height
- Secured Yard Area
- .45/3000 Sprinkler System
- Convenient access to five Freeways (I-405, I-110, I-710, 105 and 91)
- Minutes to the World Ports of Los Angeles & Long Beach
- LED Warehouse Lighting
- 1,200 Amps of Electrical Power

Owned & Managed By:



For further information:

John Schumacher
Executive Vice President
Lic. 00987225
T +1.310.363.4960
john.schumacher@cbre.com

Bret Quinlan
Executive Vice President
Lic. 0144338
T +1.310.363.4962
bret.quinlan@cbre.com

CBRE
2221 Rosecrans Avenue
Suite 100
El Segundo, CA 90245

18105 BISHOP AVENUE
CARSON, CA
±51,450 SQUARE FEET FOR LEASE

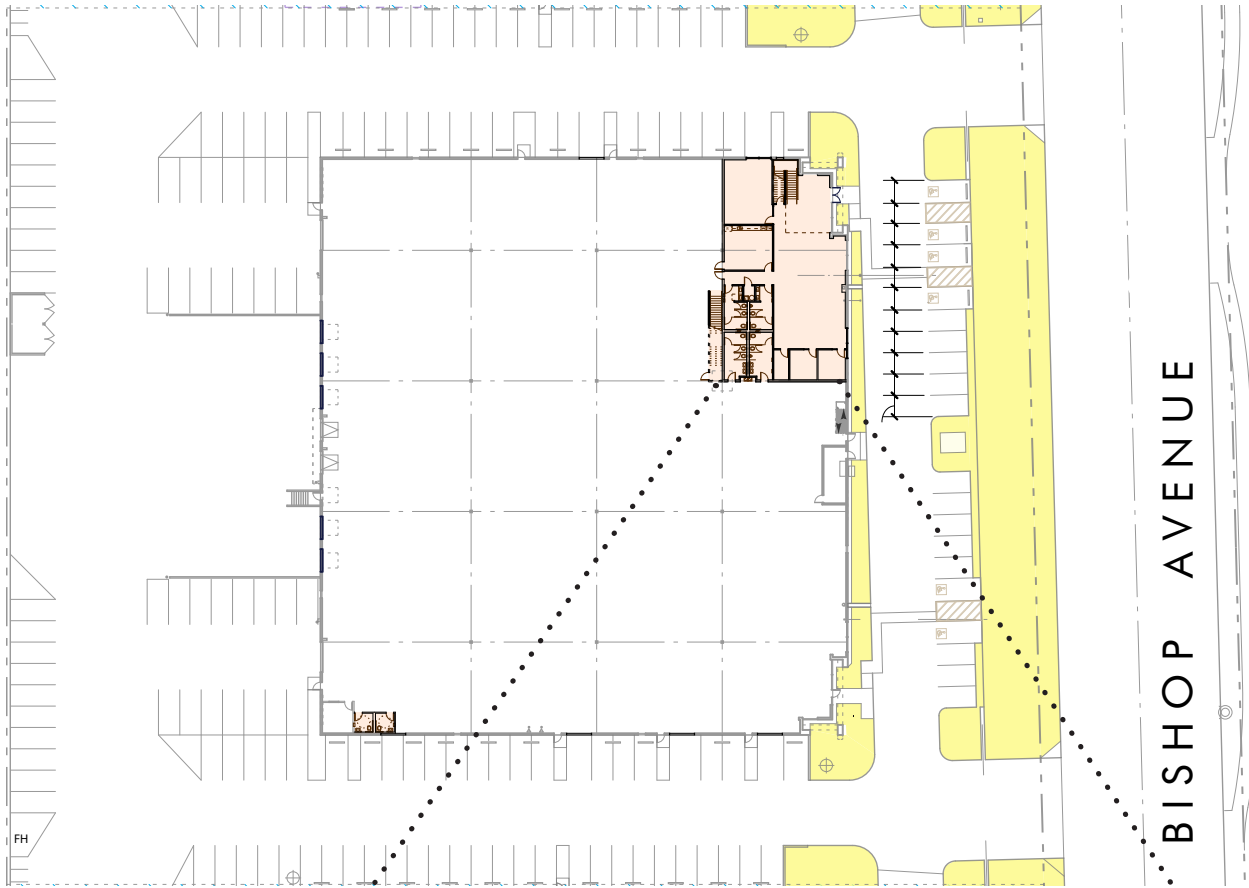

First Floor Office:
4,091 SF

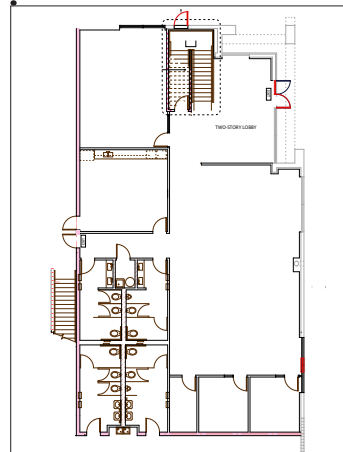

Mezzanine Office:
3,546 SF

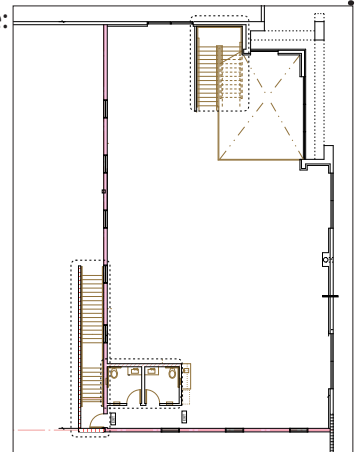

Owned & Managed By:



For further information:

John Schumacher
Executive Vice President
Lic. 00987225
T +1.310.363.4960
john.schumacher@cbre.com

Bret Quinlan
Executive Vice President
Lic. 0144338
T +1.310.363.4962
bret.quinlan@cbre.com

CBRE
2221 Rosecrans Avenue
Suite 100
El Segundo, CA 90245

©2020 CBRE, Inc. All rights reserved. This information has been obtained from sources believed reliable, but has not been verified for accuracy or completeness. You should conduct a careful, independent investigation of the property and verify all information. Any reliance on this information is solely at your own risk. CBRE and the CBRE logo are service marks of CBRE, Inc. All other marks displayed on this document are the property of their respective owners, and the use of such logos does not imply any affiliation with or endorsement of CBRE. Photos herein are the property of their respective owners. Use of these images without the express written consent of the owner is prohibited.